

Operator Driven Reliability - Mobile Rounds and Inspection

Callum Brown, Sr. Functional Consultant

May 31st, 2023

Agenda

- Introducing Rounds
 - Where does it fit?
- Digitalisation: Where To Start?
 - Prioritisation
 - Additional considerations
- Building Your Rounds
- Reporting, Analysis and KPI's

Introduction to Rounds

- Digitalisation of checklists with dynamic sequencing / routing of questions based on the situation
- Freedom to configure suitable rounds, audits, checklists
 - Mobile application for conducting the rounds
- Clear KPI's to show trend analysis over time

Prometheus Mobile Rounds

CB Pump Inspection Round (new)

6 ALL 1 ANSWERED 5 INCOMPLETE 0 EXCEPTIONS

Attachments

No Attachments

Upload File

Search

Circulation Pump

ASSET ID	SORT FIELD	TECH ID NO.
10013674	N/A	CB_CIRC_PUMP1

Is the pump running? ✓

What is the Oil Temperature? DETAILS

Reading °C

Acceptable value between 82 and 88 °C

SAVE 1 question SUBMIT

Prometheus Platform - Rounds

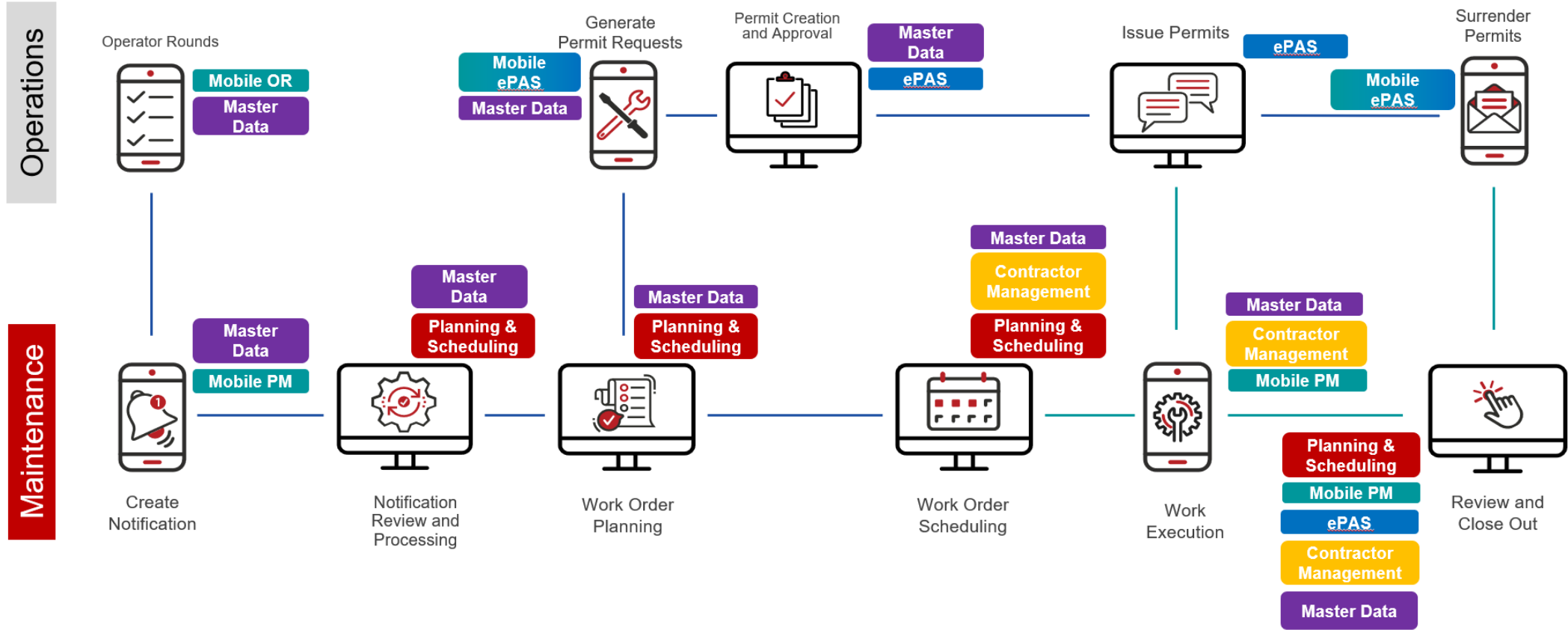

Optimizing Your Operator Rounds Strategy

Where To Start?

- Digitilisation projects can appear daunting due to:
 - Lack of effective system of record use
 - Large number of paper-based processes and administrative tasks
 - Uncertainty about where to start – no structured plan in place
- There are simple approaches to manage the transition to a more digital process
- Start simple and build
 - Go at your own pace – no need for an all or nothing approach here

Digitization Efforts – Prioritisation

- Break it down to identify the highest priority items
- Which items are giving us the most hassle?
- What are the most performed items?
- Are there shared processes in place?
- Start to think about templates to invoke consistency and efficiency

Digitization Management

- Set reasonable timelines for the manageable selection of processes you've made
- Enlist help outside of your organization
 - Contractor resources / suppliers
- Anything worth doing in the long term is going to require effort and strategy

Build Your Strategy

Building Your Strategy

- Consider alignment with PM schedules – Are there tasks that need to be completed alongside PM work?
- Leverage Data Groupings – Some examples:
 - Pre-use inspections for fleet management
 - Lubrication rounds
 - Fire extinguisher inspections
 - Processes that require certification and qualification management

The Foundation of Your Strategy

- Asset information
- Measurement Points
- Question Content
- Workflow Builds

Icon	Title	Progress	Status	Plant	Start Date	Due Date
✓	21 & 22 C Store Tank Lvl Alarm Func Test	Complete		1000 Werk Hamburg	04/19/2021 12:00 AM	04/19/2021 11:59 PM
🔄	Weekly Floor Inspection Rounds	Not Started	Active	1000 Werk Hamburg	04/06/2021 12:00 AM	04/05/2022 11:59 PM
🔄	CO2 Rounds	Not Started	Active	1000 Werk Hamburg	02/02/2021 12:00 AM	10/01/2021 11:00 PM
🔄	Material Handling Rounds	Not Started	Active	1000 Werk Hamburg	02/02/2021 12:00 AM	10/01/2021 11:00 PM
🔄	Force Deflection Method - Belt Drive	Not Started	Active	1000 Werk Hamburg	02/02/2021 12:00 AM	10/01/2021 11:00 PM

Structuring Your Rounds

- It's important to understand where information needs to be captured
 - Do certain readings need to be captured in your EAM / CMMS?
- Do we just need a simple checklist? Or do we need a round which incorporates certain dynamics based upon the on-site scenario?
 - For example, if a reading is outside of its tolerance, do we continue or do we take action / address further related questions?

Asset Landscape

- Asset Hierarchy – Direct integration with the EAM
- Asset Hierarchy – stand alone assets
- Master Data Elements

Measuring Point	MP Description	Characteristic/Code Group	Characteristic/Code Group Description
13757	Pump Total Run Time	OPERATION_HOURS_1	Operation hours: machines
13759	Pump Total Run Time	UT-OPH	Operating Hour Meter
13762		PRESSURE_LOSS_1	Loss of pressure: water filter

The 'QUESTIONS' tab on the right shows a table with two columns: 'Title' and 'Component Type'. It lists 'Pump Run Time' and 'Differential Pressure Reading', both associated with a 'QuestionTemplate'.

Measurement Points

- With or Without EAM integration
- Allows us to create historical reference, trending, and analysis
- Drive towards more proactive maintenance practices
 - Taking action before it's too late

Prometheus Mobile

Question Summary

7 ALL 0 ANSWERED 7 INCOMPLETE 0 EXCEPTIONS

Search

No Asset

Shop Temperature DETAILS

Reading 62 °F

Acceptable value between 64 and 73 °F

Comments

Inform Area supervisor

3D Measurement

Is the pump running?

Spot Check FOD

SAVE SUBMIT

Tie It Together

- Use calculations to ensure action is only taken when it's needed
- Actions and Workflows – You control the process, and the right people are reviewing and approving any escalations
- ERP touchpoints – Notification and Work Requests – automated or manual

- Condition: Shop Temperature
- Condition: Greater Than 73 → Action: Inform Supervisor and perform shutdown according to procedure.
- Condition: Less Than 64 → Action: Inform Area supervisor

A plus sign icon is visible to the left of the conditions. At the bottom, there is a button labeled 'Add Multi-Expression' and a dropdown menu.

Analyze and Maintain

Analysing the Programme

- Monitor and Improve the process with actionable insight
 - Are current processes leading to discovery work?
 - Are certain inspections required/necessary?
 - Should we be doing them more or less frequently?
 - How often do measurement entries deviate from the expected?
 - How often are inputs missed?
 - How do we drive improved compliance? Personnel assignment to enforce responsibility and ownership

KPI Dashboard

- Strategic and Targeted Dashboard Management

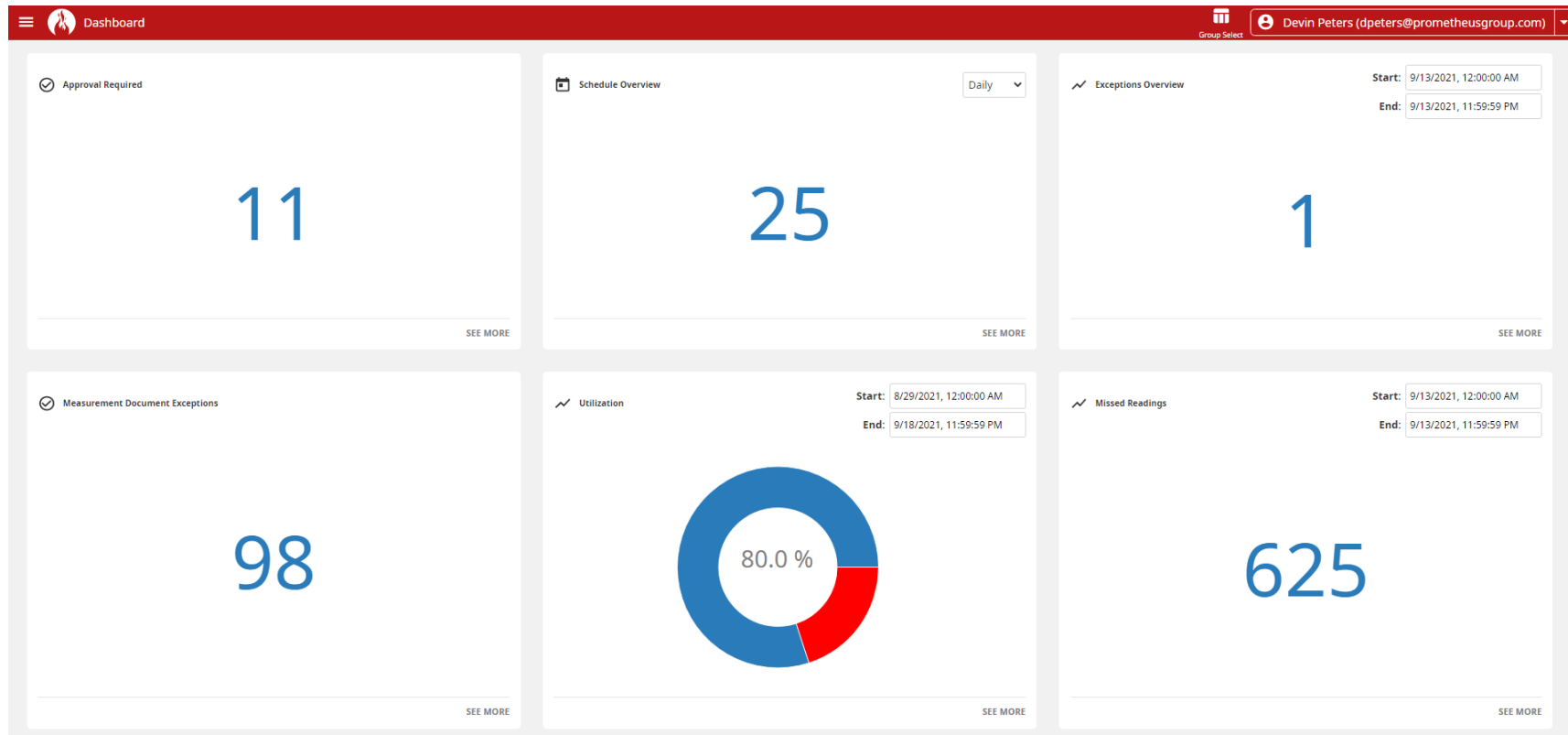

Analysing the Results of a Round

- Trend Analysis Charts
- Clear picture of deviations
- Proactive, not reactive maintenance

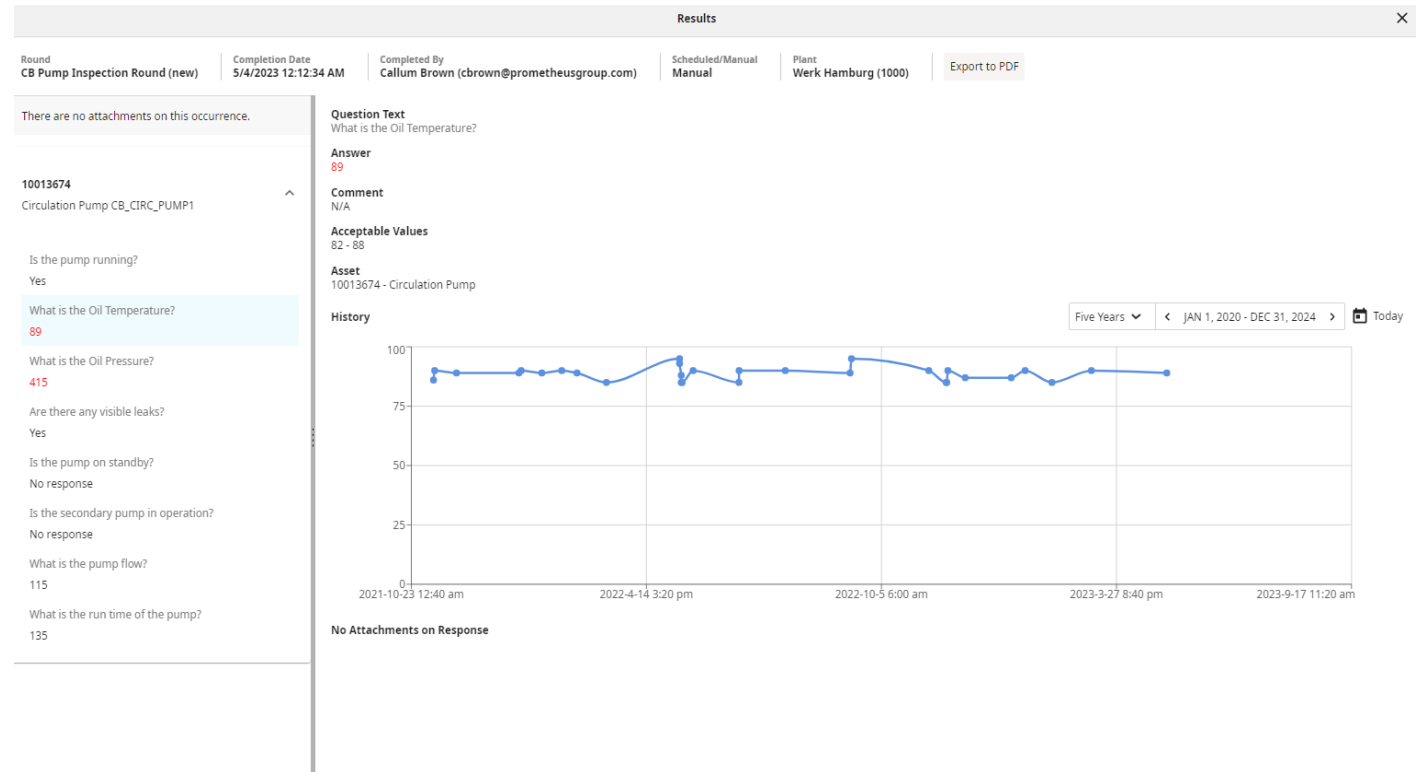

Additional Feature Controls?

- Filling in the Gaps
 - Barcode / QR Code Scanning at the asset location
 - Image capture – attach photos, audio and video
 - Supervisory review and approval – add review when you need it and track how often items are escalated and adjust as needed.

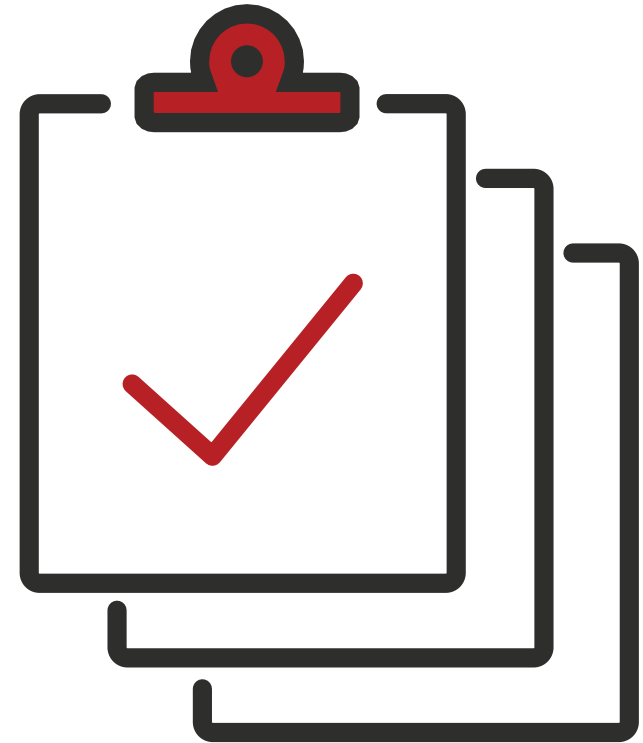

Thank you

Questions?

PROMETHEUS GROUP | **USER**
EUROPEAN
CONFERENCE

Callum Brown, Sr. Functional Consultant