

# Getting the Most Out of Your SAP S/4HANA Transformation

April 23, 2024

PROMETHEUS GROUP | 17TH ANNUAL **USER**  
**CONFERENCE**  
NORTH AMERICA

# Speaker Introduction

**Al Matthews**

*Director of Professional Services,  
Prometheus Group*

# Agenda

- Experiences With S/4 to Date
- What's New in S/4HANA?
- Feedback & Lessons Learned
- Considerations Prior to Transition

# A Quick Show of Hands

- How many of you are currently using SAP ECC6 or earlier?
- How many of you are already using S/4HANA?
- How many of you are currently in the process of moving to S/4HANA?
  - Private vs. Public Cloud?

# Our Experience With S/4 Transitions So Far

- This is not a “normal” SAP PM upgrade
- Organizations are seeing this as an opportunity to start fresh
  - Standardization
  - Process Optimization
  - Digitalization
- *Most* organizations are adopting the stance of moving everything to the web
- Processes within SAP have changed...so what's new?

# What's New in S/4HANA PM?

- The Phase Model
  - No more User Statuses?!
- Fiori Applications
  - Apps vs Transactions
- Final Due Date
- Stages (pre-work, main-work, post-work)
- Maintenance Planning Buckets
- Assess Priority (consequence versus likelihood)

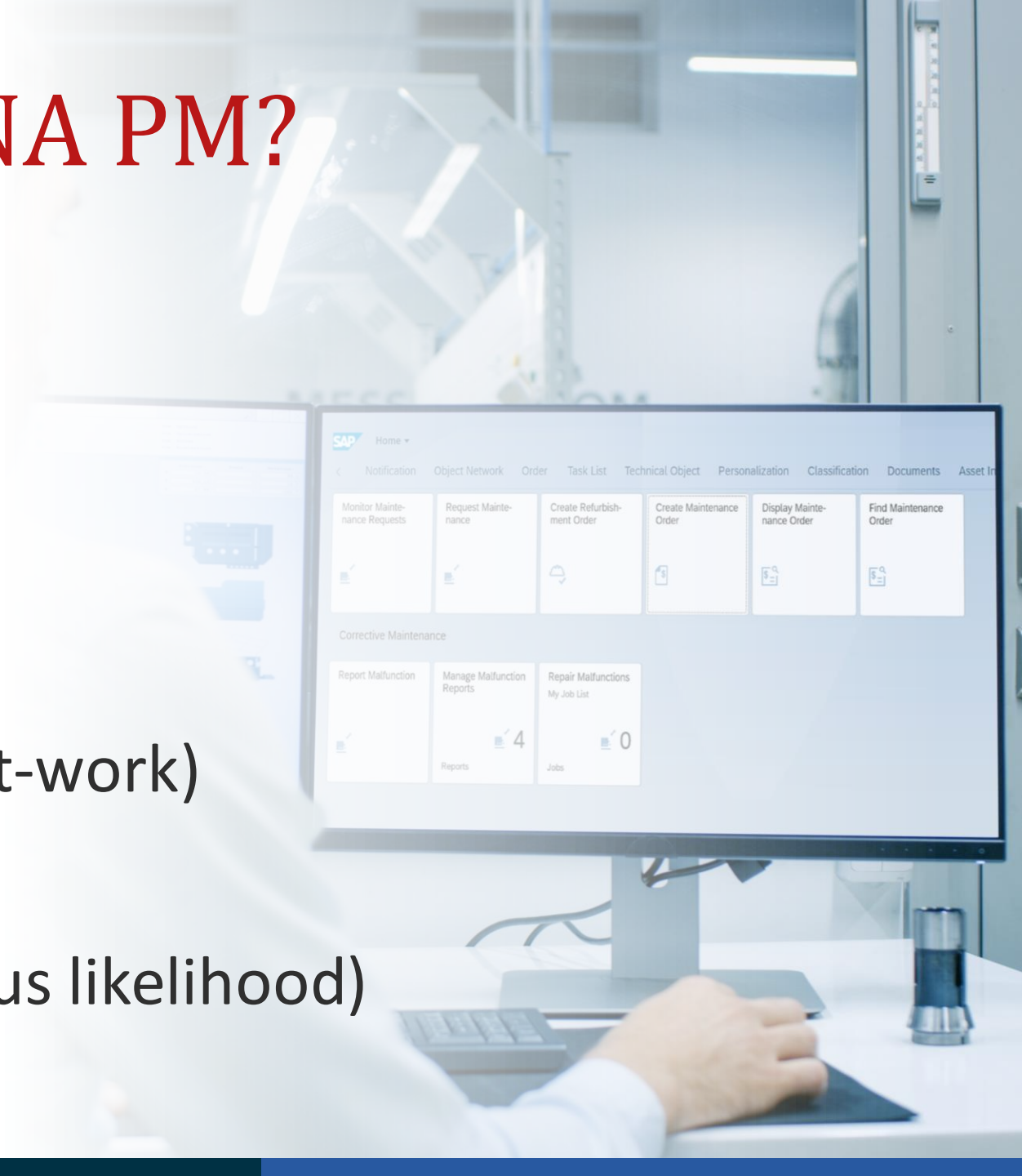

# SAP 9 Phase Process Overview

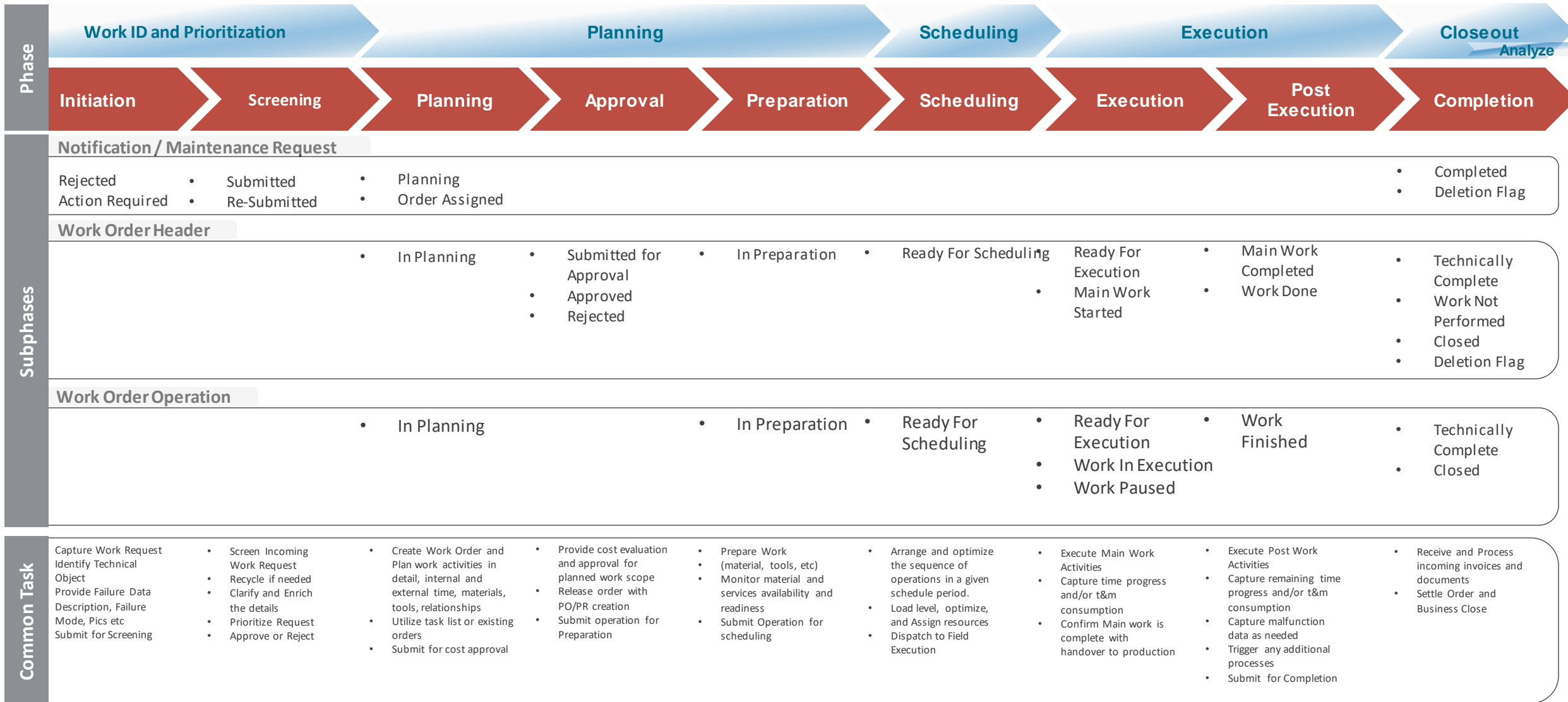

# Fiori User Interface

# Other New Functionality

- Maintenance Planning Buckets
  - New and improved Revisions
  - Operational Maintenance and Event-based (i.e. revision)
    - Note; filters can only be applied against a small number of fields (planner group, plant, main work center, tech object, plant section)
- Assess Priority
  - Calculates priority
  - Configurable consequences and likelihoods
- Final Due Date
  - Can now be seen in the Work Order
- Stage – Pre/Execution/Post
  - Drives Main Work Completion Flag/Check box

# Lessons Learned

## Customer

- Decide up-front on whether new features, such as the phase-model, will be adopted
- Can't just be an IT project
  - Bring in the End Users
  - Don't over-engineer
- Conduct thorough due diligence when selecting solutions
- Change management is key
  - This is a new way of working
  - Experienced users of SAP unable to use these apps in the way that they would like (restrictions)

## Prometheus Group

- New Features!
  - Phase Model Support
  - New fields – display, select, MASS CHANGE
- More important than ever to keep things flexible and simple
  - Configurable at different levels
  - Don't set unnecessary restrictions
  - Work from one screen
- Early involvement
- Keep trailblazing and filling the gaps
  - Open APIs
  - Crew management

# Considerations Prior to the Transition

- Do we want to adopt the new functions introduced?
- Is our Master Data meeting standards? What *are* our standards?
- Are we happy with existing business processes, surrounding all areas?
  - What are the common complaints of users today?
  - Collect feedback from the end users
  - What opportunities are there for growth?
- Where are we in our digital transformation journey compared to our peers? Where do we want to be?
- So, how can PG assist on this journey?

# Opportunities for Digital Transformation

# Prometheus Platform

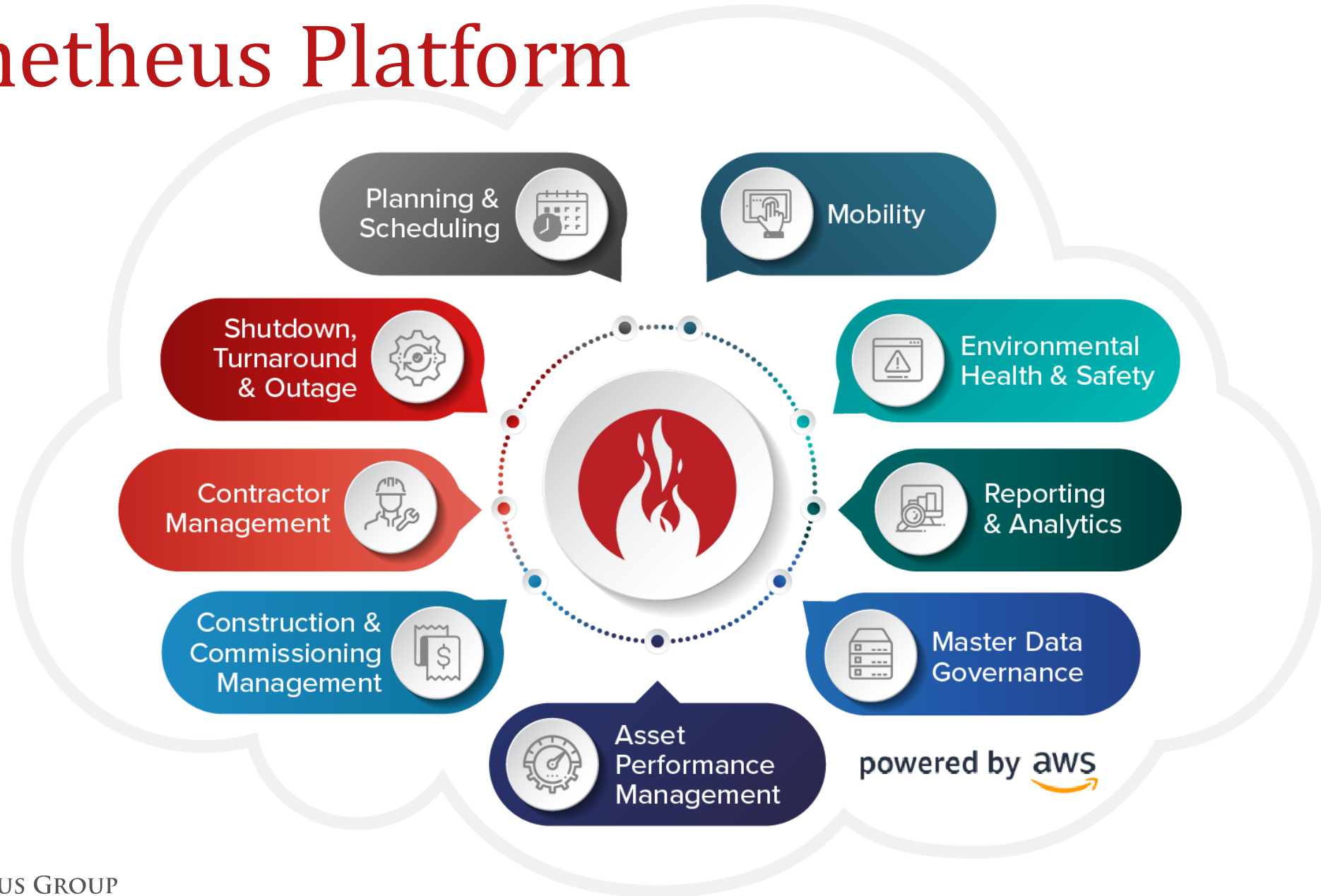

# MDaaS

“If you don’t have your data under control, you don’t need SAP S/4HANA...you would just be analyzing wrong data faster”

- Dr Jurgen Sturm, former CIO at Siemens BSH Group

ID	Status	Customer Name	Priority Level	Requirement Date	Short Description
2208	Complete	PG-NA mdaas Demo 450	Low		RKC INSTRUMENTS: S... Sensor,vibration/temp...
2240	In Progress	PG-NA mdaas Demo 450	Low		ABEX POWER COMPO...
2209	Complete	PG-NA mdaas Demo 450	Low		AES CONTROL SYSTEM... Seal,Mech,1.4375 Vicki...
2241	In Progress	PG-NA mdaas Demo 450	High		THERMAL CORP: 68498:
2210	In Progress	PG-NA mdaas Demo 450	Medium		GATES SYNCHROPWER... V-Belt, BX95
2242	In Progress	PG-NA mdaas Demo 450	Low		LEAN: 3548452; Wooden Block Plane
2211	In Progress	PG-NA mdaas Demo 450	Low		PUMPING SOLUTIONS:... Rotor & Shaft, 3-573-3...
2243	In Progress	PG-NA mdaas Demo 450	Low	07/06/2023	MILWAUKEE CYLINDER... Milwaukee Drill
2212	In Progress	PG-NA mdaas Demo 450	Low		KING INSTRUMENT: 31... Fette, Shim, Ejector
2244	In Progress	PG-NA mdaas Demo 450	Low	05/02/2023	ABEX POWER COMPO...
2213	In Progress	PG-NA mdaas Demo 450	Low		KING INSTRUMENT:; Shaft, Drive, Insert, Fil...
2245	Needs More Information	PG-NA mdaas Demo 450	Low		1000BULBS.COM.;
2214	Complete	PG-NA mdaas Demo 450	High		AES CONTROL SYSTEM... Seal,Mech,1.375;DMS...
2246	Complete	PG-NA mdaas Demo 450	Medium	05/01/2023	ENGINEERED SYSTEMS...
2215	In Progress	PG-NA mdaas Demo 450	Low		BRANHAM: 800-KT-01; Boot,10",Corrogated,R...
2247	Complete	PG-NA mdaas Demo 450	Low		3E COMPANY: 25;
2216	In Progress	PG-NA mdaas Demo 450	Low		VIKING GRILLS: 2-119-... Idler Bushing, 2-119-0...
2217	In Progress	PG-NA mdaas Demo 450	Low		VOLKMANN UK: 105590; QX Seal Silicone
2249	Complete	PG-NA mdaas Demo 450	High	04/25/2023	ABB AUTOMATION: AB... NEW MOTOR, 45KW
2218	In Progress	PG-NA mdaas Demo 450	Low		TURTLE & HUGHES: 95... Bearing, Roller, Tapere...

### Field Data Collection

Perform field walkdowns to capture and collect asset information with the MDaaS Capture application.

### Master Data Standardization

AI machine learning-based solution designed to improve your master data.

### Governance Workflows

Check, update, load, and audit all your master data.

### Data Migration

Migration Services can help with changing ERP systems, merging ERP systems, transferring transactional data, and more.

# Planning & Scheduling

- Fully supports new S/4 Functions
  - Phase Models
  - Stage Process
  - Final Due Date
- Flexible to adapt to desired business processes
  - Not fixing the process to the solution

# Mobilizing the Workforce

- Fully supports new S/4 Functions
- End to end process
  - Initiation
  - Field Planning
  - Execution (including checklists)
- Configurable to desired business process
- Online / Offline capabilities
- Device agnostic
- Coverage of PM, IM, Rounds, and more

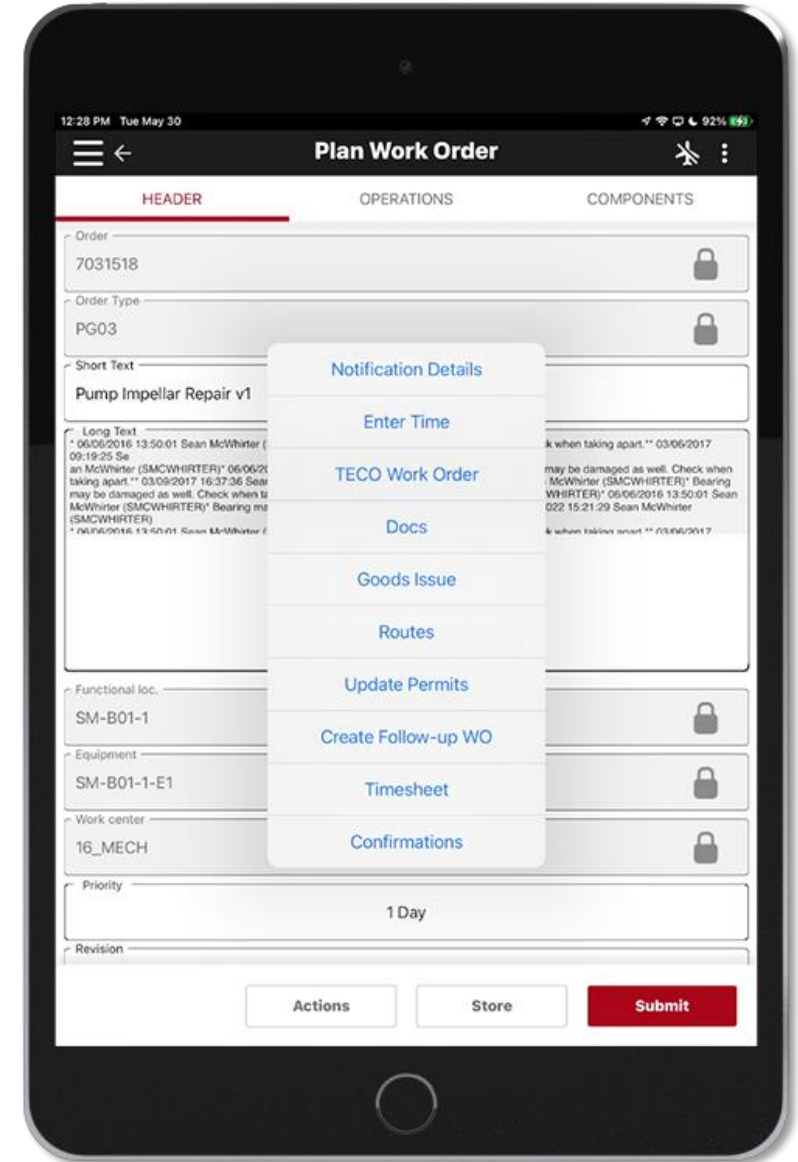

Thank You!

---

Questions?

PROMETHEUS GROUP | **USER**  
17TH ANNUAL **CONFERENCE**  
NORTH AMERICA

Al Matthews – Director of Professional Services